

REFERENCES

CR&S-UG
 STD. 1-43
 STD. 1-44
 STD. 11-1

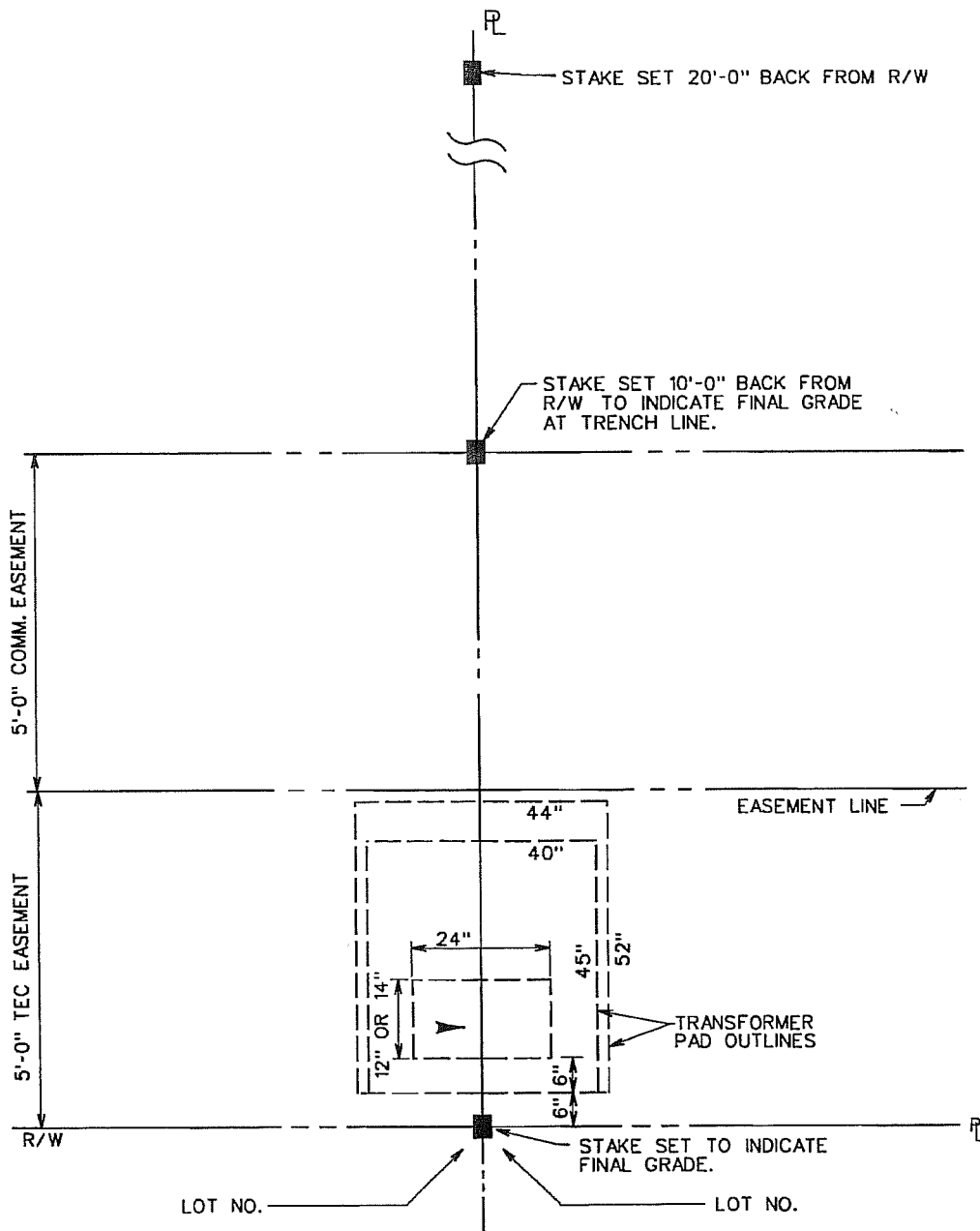

NOTES:

1. ALL STAKES TO BE INSTALLED BY DEVELOPER.
2. STAKES & GRADE REQUIRED ON ALL STREET SIDE LOT CORNERS, ON CURVED PORTIONS OF R/W AT 50' INTERVALS, AND ANY R/W THAT WOULD EXCEED 100' WITHOUT STAKES.
3. STAKING REQUIRED FOR ALL TEC EQUIPMENT.
4. OFFSET STAKING REQUIRED FOR TEC EQUIPMENT - TRANSFORMERS, HANDHOLES, PULLBOXES, SWITCHGEAR/LBC.

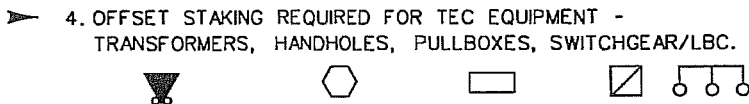

◀ DENOTES LATEST REVISION

NO.	CK'D	DATE	REVISION
4	MFK	8-18-05	REVISED NOTE 4 & REMOVED CONDUIT & S/L SYMBOL
3	REM	4-17-03	STAKE AT 20' FROM R/W, STAKE SET 10' AT TRENCH LINE
2	REM	4-17-03	STAKE SET TO INDICATE FINAL GRADE
1	REM	4-17-03	TO SHOW PROPER PROPORTION

D.S. SUPR. *Bob Shindler*
 APPR. DATE 8-18-05
 SUPERSEDES 1-45/4-17-03

SUBDIVISION STAKING REQUIREMENTS FOR ALL TEC EQUIPMENT IN EASEMENTS

1-45

TAMPA ELECTRIC CO.

STANDARDS

GENERAL RULES & SPECIFICATIONS UG.